

# HERB J. KREHBIEL'S ADDITION MOUNDRIDGE, KANSAS

North Line SE 1/4 Sec. 27 - T 21 S - R 2 W

NE Cor. SE 1/4 Sec. 27 - T 21 S - R 2 W

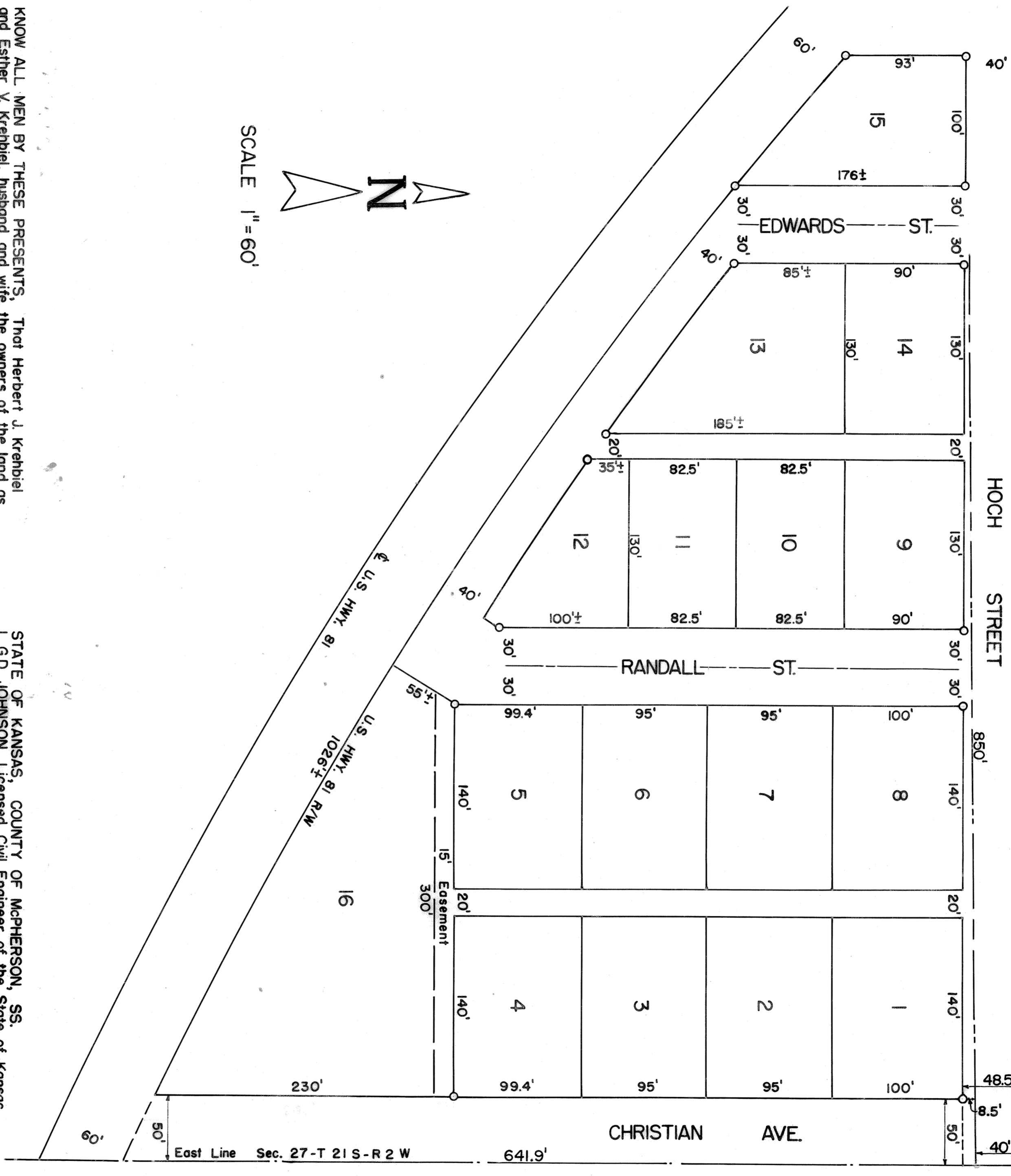

SCALE 1" = 60'

KNOW ALL MEN BY THESE PRESENTS, That Herbert J. Krehbiel and Esther V. Krehbiel, husband and wife, the owners of the land as shown and described in Engineer's certificate have caused said land to be surveyed and platted under the name of HERB J. KREHBIEL'S ADDITION to the City of Moundridge, Kansas, and caused said land to be subdivided into lots, streets and alleys for use of the public.

*Herbert J. Krehbiel*  
*Esther V. Krehbiel*

STATE OF KANSAS, COUNTY OF McPHERSON, SS.  
BE IT REMEMBERED, That on this the 7<sup>th</sup> day of May, 1959, came Herbert J. Krehbiel and Esther V. Krehbiel, husband and wife, known to me to be the identical persons who executed the above and foregoing and who duly acknowledge the execution of this instrument.  
IN WITNESS WHEREOF, I have hereunto set my official signature and affixed my Notarial Seal on the date above written.

My commission expires: Feb 14, 1963 Notary Public

STATE OF KANSAS, COUNTY OF McPHERSON, SS.  
BE IT KNOWN, That accompanying plat of HERB J. KREHBIEL'S ADDITION to the City of Moundridge, Kansas, was submitted to the Governing Body of Moundridge, Kansas, and approved on the 1<sup>st</sup> day of May, 1959.

Attest: *P. W. Baadman* City Clerk *[Signature]* Mayor

STATE OF KANSAS, COUNTY OF McPHERSON, SS.  
I, G.D. JOHNSON, Licensed Civil Engineer of the State of Kansas, do hereby Certify that I did on the 13<sup>th</sup> day of January, 1959, survey and subdivide into lots, streets, and alleys the following property:  
Part of the Southeast Quarter, (SE 1/4), Section Twenty Seven, (27), Township Twenty One South, (T 21 S), Range Two West, (R 2 W), of the 6<sup>th</sup> P.M. Beginning 40' ft. South NE Corner of SE 1/4 of said Section 27, thence West to point 40' ft. South of 1/4 Sec. line, 850' ft. to East line U.S. Hwy. 81 right of way, thence South along said right of way 937' ft. to NE line of said Hwy. right of way, thence Southeast along said right of way to the East line of said Section 27, a distance of 1026 ft. more or less, thence North 641.9 ft. along said East line of said Section 27 to place of beginning. I also Certify that accompanying Plat is a true exhibit of said survey and Plat of HERB J. KREHBIEL'S ADDITION to the City of Moundridge, Kansas.

Subscribed and Sworn to before me on this the 7<sup>th</sup> day of May, 1959.  
Civil Engineer  
*[Signature]*  
Notary Public

My commission expires: 11/14/59 Notary Public

STATE OF KANSAS, COUNTY OF McPHERSON, SS.  
BE IT KNOWN, That the accompanying Plat has been submitted to me and that I hereby approve the same this the 1<sup>st</sup> day of May, 1959.

*[Signature]* City Attorney

Original Committed to Record

3972

*[Signature]* 59  
*[Signature]* 1959  
*[Signature]* 1959  
*[Signature]* 1959